



FOR YOUTH DEVELOPMENT®
FOR HEALTHY LIVING
FOR SOCIAL RESPONSIBILITY

BATH AREA FAMILY YMCA

Bath YMCA
Landing YMCA of Brunswick



2025 ANNUAL REPORT

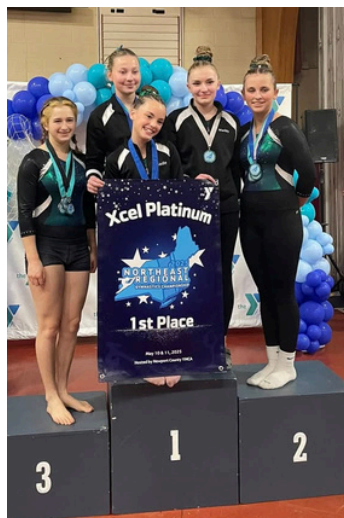



2025 BOARD OF DIRECTORS

Peter Owen, President
 Kate Ahalt, Vice President
 Bunny McBride, Secretary
 Dominic Johnson, Treasurer

Emily Day	Todd Marco
Margie Geiger	David Matero
William Haggett	Kristen Miller
Nancy Kaake	Jeff Peavey
Martin Lakeman	Grace Stults
Coleman LaPointe	Michael Walton
Maggie Limm	

SENIOR LEADERSHIP

Amy Vendt
 Chief Executive Officer

Will Gunther
 Chief Operating Officer

Kerrie Benedict
 Chief Financial Officer

Staci Beal
 Chief Philanthropy Officer

Catherine Johnson
 Executive Director, Landing YMCA

Matthew Baker
 Property Director

Andrea Moskevitz
 Human Resources Director

Brian 'Sponge' Savage
 Senior Programs Director

Annie Colaluca
 Executive Director of Early Learning & Family Services

Kayla Royer
 Youth & Family Director

Katie Walker
 Director - Bath Early Learning Program

Michaela McElderry
 Director - Brunswick Early Learning Program

Layne Kearney-Graffam
 Sports & Recreation Programs Director

Julie Spear
 Aquatics Director

Angie Shonts
 Health and Wellness Director, Landing YMCA

Robin Newell
 Health and Wellness Director, Bath YMCA

Andrew Francis
 Communications & Marketing Director

Lauren Ober
 Vice President of Strategic Partnerships & Philanthropic Impact

A MESSAGE FROM THE CEO

Looking back at all that we accomplished together in 2025, one word stands out: resilience. Over the past year, our YMCA navigated a period of transition and uncertainty while continuing to grow, evolve, and deepen our impact in the communities we serve.

We began the year facing uncertainty around federal funding for several YMCA programs. Like many nonprofits, we were reminded how essential strong community support is to sustaining the work we do every day. Time and again, our staff, members, partners, and donors stepped forward with the commitment and creativity that make our Y so special.

2025 was also a year of important transitions for our association. In the summer, we celebrated the leadership of CEO Rob Gray as he concluded his tenure, and I was honored to step into the role of CEO after serving as Chief Operating Officer. Around the same time, we marked the retirement of one of the most remarkable leaders in our Y's history—Long Reach Swim Club Head Coach Jay Morissette. After 40 years of service and an incredible 35 state titles, Jay leaves behind a legacy that has shaped generations of swimmers and strengthened the spirit of our YMCA community.

Even amid these changes, our Y continued to reach exciting milestones. We proudly opened the doors of our new Early Learning Center in Brunswick through our historic childcare partnership with General Dynamics Bath Iron Works. We also broke ground on our long-awaited childcare center at the Bath Y, marking the beginning of the final phase of our years-long \$7.9 million capital campaign. Members at the Landing Y are already enjoying a new bouldering wall, and both branches introduced new fitness classes to keep our community active and connected. With the support of community partners, we also expanded opportunities and programming for teens across our community.

As we reflect on this year, we are also preparing to celebrate a remarkable milestone: the 170th anniversary of our association. For nearly two centuries, our YMCA has adapted and grown to meet the changing needs of our community. That legacy continues today through the dedication of our staff, the generosity of our donors, and the energy of our members.

Thank you for being part of our Y. Your generosity, commitment, and passion make our YMCA—and our community—a better place for all.

Sincerely,

Amy Vendt
 Chief Executive Officer





OUR COMMUNITY

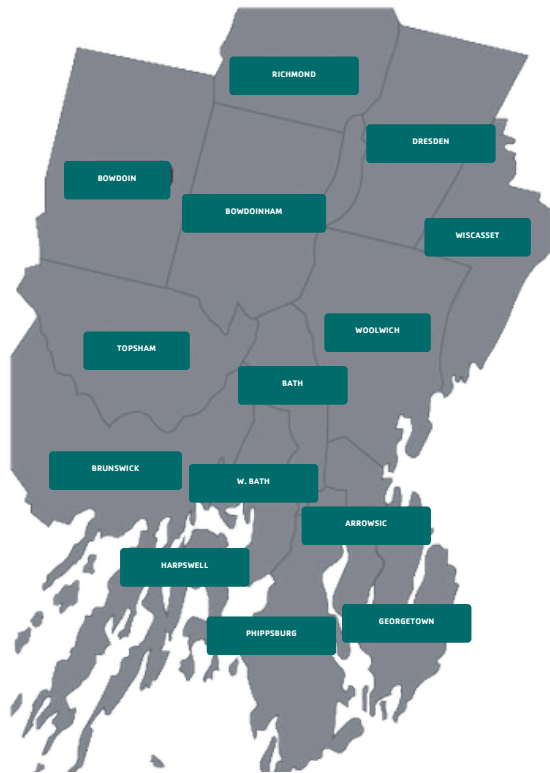

OUR MEMBERS

7,303 TOTAL MEMBERS



Members by Type

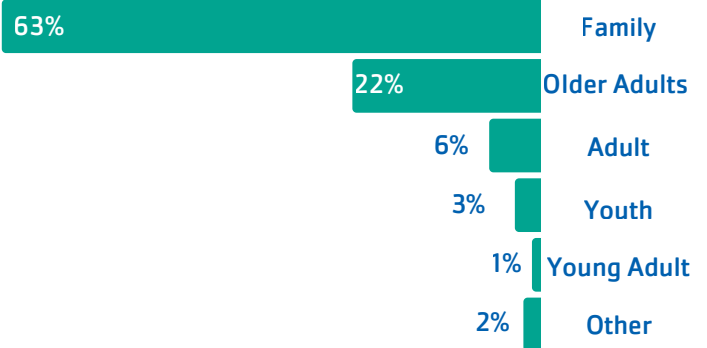

OVER

\$590,000

IN FINANCIAL ASSISTANCE, SCHOLARSHIPS, PROVIDED TO MEMBERS AND THE COMMUNITY

OUR YMCA

3

Locations



16

early childhood education classrooms



270

Full and part-time employees



221,092

visits to our Y in 2025



Major sources and use of cash

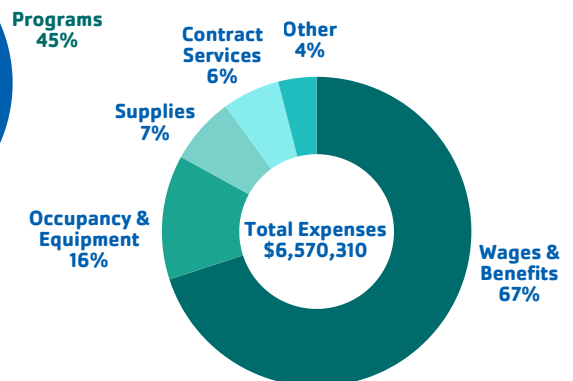
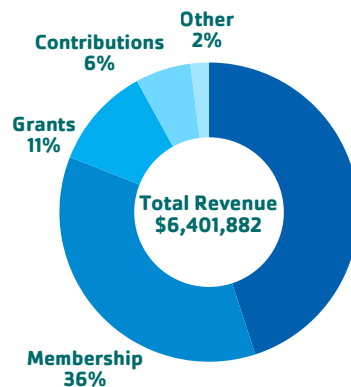



HEALTHY LIVING

2,188

children and adults
received swim lessons



85

group fitness classes taught
weekly at both locations.



26

social events or outings held for
active older adults throughout
the year



60

participants in our programs
geared towards individuals living
with Parkinson's disease





HEALTHY LIVING

FINDING YOUR Y: STEVE NAKAMURA

For twenty years, I bowed onto training mats nearly every day at our Pittsburgh dojo as well as across the New England states and even the Shaolin Temple. I've earned black belts, taught thousands of students, and dedicated my life to the philosophy and practice of martial arts.

Two years ago, I found myself in a different kind of ring—coaching Rock Steady Rock Steady Boxing classes challenge both body and mind through high-intensity, non-contact boxing training that focuses on balance, coordination, strength, and voice. Like martial arts training, progress comes through discipline and repetition. Boxers drill combinations week after week, building confidence, reinforcing neural pathways, and strengthening both body and mind. Just as important is the community that forms in every class—coaches, volunteers, and fellow boxers encouraging one another through every round.

Every person who walks through the Rock Steady doors embodies the indomitable spirit we talk about in martial arts—the refusal to surrender in the face of overwhelming odds. Parkinson's is an opponent that never tires and never retreats, yet they show up, put on their gloves, and fight back.

At the end of each class, we form a circle, throw a hand into the center, and shout together: "1, 2, 3—Rock Steady!" When I say goodbye to each boxer, I'm bowing internally to the fighting spirit in front of me. Every day, I'm honored to stand in their corner.





YOUTH DEVELOPMENT

180

students in our Y Care before and after school programs at 3 sites, serving 5 elementary schools.



190

children attended our enrichment program for toddlers and preschoolers



132

kids attended our Y Summer Camp.



1,551

participants in youth program at the Y





YOUTH DEVELOPMENT

FINDING YOUR Y: JACKSON SALVE

I started swimming for Long Reach Swim Club about a month into swim lessons when Coach Jay Morissette noticed my efforts. He told my mom that I didn't need to be in lessons and that I should be on the team.

Coach asked me to do a couple things, I think they were a somersault and then another one off the wall. I guess I did good enough because he said "see you next week". Nine years later, I'm still swimming competitively.

LRSC is my second family, without a doubt. I never felt out of place when I was on deck or in the water. This last year, I would say most of my success was because of LRSC, either because the practices were more challenging and I got better at swimming, or because I felt I owed my best to the team. Swimming for LRSC took up my afternoon and I wouldn't change that for anything.

The biggest takeaway that I have gotten from swimming at the Y is: "Live and Die as a Team". This is the phrase that Coach Sponge brought in this year. And I will live the rest of my life with this in mind, because this got me through the year.



FINDING YOUR Y: THE LOOK FAMILY

Our family chose the YMCA's enrichment and preschool programs because we wanted more than childcare—we wanted a place that truly understands how children learn and grow. We were a little nervous moving from a small home-based setting to a larger program, but from day one our minds were put at ease by the caring staff, beautiful outdoor grounds, and leadership that prioritizes child development and play.

What sets this YMCA apart is its commitment to outdoor, play-based learning. The Adventure Trail, the Burrow, the Rocks, and the Chicken Playground give children space to develop balance, imagination, and confidence. My son even leads our family to his favorite spots during YMCA hikes. Along with outdoor exploration, he benefits from Music Together, weekly swim, and thoughtful classroom experiences with loving teachers who prepare children for kindergarten while helping them grow into independent, kind, and capable young people.

We are deeply grateful for the YMCA and the positive impact it has had on our family. The extra events—family hikes, the Halloween fun run, swim activities, and the holiday trolley ride—create joyful experiences that build community and celebrate every child.





SOCIAL RESPONSIBILITY

66,979

nutritious meals provided to children and seniors in 2025.



73,480

pounds of groceries delivered to families and older adults through our Veggie Van.



168

area middle school students traveled to New York and Washington DC as part of our annual Y Freedom Tour.



3,606

volunteer hours logged by 135 dedicated volunteers.





SOCIAL RESPONSIBILITY

FINDING YOUR Y: MAGGIE LIMM

Food and the YMCA: these are two of my favorite things! Since retiring from my job at a K-8 school, I have spent a lot of time doing various volunteer gigs, but truly none has been as rewarding as the work I do with the Bath YMCA's Food Programs.

Every other Thursday, I head over to the MidCoast Hunger Prevention Program in the "famous" YMCA Veggie Van to pick up and deliver boxes of groceries to our homebound neighbors in Brunswick. I am grateful for the opportunity to bring fresh produce, meat, and groceries to people who wish to remain independent and healthy in the community.

Last summer, fellow YMCA Board member Nancy Kaake and I drove around in the Veggie Van, delivering premade meals to families throughout Bath—my own kids were never so pleased to see me coming with breakfast in hand! We loved seeing our regulars and hearing about their summer plans to take their lunches to the beach, to the lake, or to the park.

But hands down, my very favorite thing is to spend time packing veggies and groceries with Jeff and Judy Peavey every to be deliver to over 45 families with school-age children in the Bath area. The food is pretty basic, nothing fancy: tuna, mac and cheese, cereal, carrots, apples, potatoes, turnips (sorry, kids), but it's nutritious, it's cost-effective, it's child-friendly, it's consistent, and most importantly it fills a critical need for children. Kids can play, can learn, can be good friends, can be good citizens of the world, and can simply be kids when their most basic needs are met and that is what the YMCA Food Programs do.





OUR YEAR AT A GLANCE

A MEMBERSHIP MILESTONE

Our association crosses the 7,000 member mark.



A HISTORIC RUN CONTINUES

Long Reach Swim Club athletes capture their 35th consecutive YMCA state title.



THE HUB OPENS AT THE BATH Y

The Bath Y opens the HUB, a new multi-purpose space for all ages. The space includes board games, crafts, an air hockey table, golf simulator, and more.



COMMUNITY SUPPORT FOR CHILDCARE

With 90% raised, the Y announces the community fundraising phase of our years-long \$7.9 million capital campaign to construct a new childcare center at the Bath Y.



A LEGEND RETIRES

After 40 years of dedicated service and 37 YMCA state championships, Long Reach Swim Club Coach Jay Morissette announces his retirement.



LEADERSHIP TRANSITION

COO Amy Vendt is announced as the next CEO for the Bath Area Family YMCA, taking over for outgoing CEO Rob Gray.





OUR YEAR AT GLANCE

REACHING NEW HEIGHTS

The Landing Y unveils a new 14-foot bouldering wall. Activities include open climbing and youth climbing classes.



July

CUTTING THE RIBBON IN BRUNSWICK

Representatives from General Dynamics Bath Iron Works and the Navy join Y staff and families to cut the ribbon on our new 10-classroom Early Learning Center in Brunswick. The center was constructed as part of a first-of-its-kind childcare partnership with Bath Iron Works.



September

FEEDING OUR COMMUNITY

In response to the government shutdown and impacts to food benefit programs, the Landing Y teams up with Wild Oats Bakery and Flight Deck Brewing to provide a community fridge stocked with meals.



November

August

BREAKING GROUND IN BATH

The Y celebrates the groundbreaking of the long-awaited early learning center in Bath. It will be named in honor of the late Bill Haggett and his wife Sally for their tremendous leadership and advocacy for our Y.



October

A SCARY GOOD TIME

Our inaugural Haunted Hustle 5k is a fun success, with over 150 runners of all ages participating in the race before enjoying our annual Harvest Festival community celebration.



December

HOLIDAY HAPPENINGS AT THE Y

Our annual Silver Holiday luncheon celebrating our active older adult members is a smashing success. We were also excited to have the Bath Municipal Band return for their annual holiday concert.



EARLY LEARNING CENTER CAMPAIGN

Closing the final chapter in our childcare expansion campaign

In 2021, in response to the overwhelming demand for quality, affordable childcare in our community, the YMCA began developing plans for a capital campaign to expand our early childhood education program. What started as an ambitious vision to serve more families has, over the past five years, grown into a transformational effort for our Y and the communities we serve.

Today, thanks to the generosity and support of so many individuals and organizations, that vision is becoming a reality. Over the course of this \$7.9 million campaign, our nationally accredited program has expanded from three classrooms serving 35 children to nearly 200 infants, toddlers, and preschoolers across two centers. Each of these spaces is filled with opportunities for learning, growth, and connection during the most important years of a child's development.

2025 marked a major milestone in this journey. We proudly opened the doors to our new 10-classroom Early Learning Center in Brunswick, built in partnership with General Dynamics Bath Iron Works. And we broke ground on the final phase of our campaign: a six-classroom addition at the Bath YMCA.

This new space will be known as The Haggett Family Early Learning Center, honoring the late Bill Haggett - former president of Bath Iron Works, longtime YMCA board member, and past board president - and his wife Sally, whose tireless advocacy and dedication to the Y helped make this work possible.

If you have visited the Bath YMCA recently, you've likely seen the progress taking shape on campus. Construction is well underway, and we look forward to opening the doors of this new center in the fall of 2026. As we bring this campaign to a close, we are in a strong fundraising position and hopeful we will reach our goal by early spring.

We are deeply grateful to the many members of our community who have supported this effort. This project is about far more than expanding our physical space. It is a promise to our children, our families, and our future—and a reflection of the strong, caring community that continues to make our work possible.

Annie Colaluca
Executive Director of Early Learning & Family Services



EARLY LEARNING CENTER CAMPAIGN

Thank You to our Early Learning Center Capital Campaign Donors

Anonymous	James & Andrea Galuza	Moxie Inc.	Kelly & Leon Vaillancourt
Kate & Cyrus Ahalt	Nancy & Larry Garside	Fred Mpamen	Elena Vandervoort
Casey & Lauren Alderman	Jeffrey & Margie Geiger	Mary Neagle	Gary & Linda Varney
Joyce & Kevin Anderson	Susan & Jim Gillies	Robert Nelson	Amy & Kevin Vendt
Stephen & Marcia August	Terry & Sally	Dustin Nelson	Office of Cornelia C. Viek, CPA
Judith Babcock	Rob & Terri Gray	The Newell Family	Charlene & Don Vollmer
Carolyn Bancroft	Sally Gray	Gerry Orem	Maine Maritime Museum
Ronald & Sara Bancroft	Paula Greenlee	Peter Owen	Susan Walsh
Bath Savings Bank	Bob Griffith	David & Karen Packhem	Michael Walton
Sally Barter	Chris & Maria Grill	Anne Page	Ira Warshaw
Staci & Seth Beal	Newell & Sandra Guild	Minh Paine	Mike Plaisted & Maggie Webbert
Dr. & Mrs. Keith W. Bedford	Stephen Haggett	Catharine Paiste	Clarke Weidlein
Jodi & Wayne Benn	Charlotte Harrison	Jackson & Susan Parker	Mark Wheeler
Frances Morse–Bowen	Greg & Susan Harrison	Deborah Patten MD	Tom & Jule Whelan
Billy & Suzanne Bullock	Erik & Carrie Hayward	Avanel Payne	Moses White
Craig & Anita Burgess	Rodger & Jillian Herrigel	Jeff & Judy Peavey	Houghton & Mary White
Carla & Charles Burnham	Randy Howell & Peggy Duhamel	Paul Perkins	Melanie Whitlock
Hannah Burroughs	Bill & Sally Howell	Lynne Pinkham	Joyce Wilson
Debbi & John Burton	Pam & Bobby Hull	Bill Potter	Kevin & Sarah Woltemath
Steve & Kathy Buttner	Glenn Hutchinson	Gregory Powell	Dan & Linda Wood
Joanne Chick	Sean Ireland & Mandy Reynolds	Bryan Quigley	Linda & Daniel Wood
Cathey Cyrus & Bill Clark	Christopher & Eunice St. John	Cheryl Ramsay	Brian Zimmerman
Marriott & Timothy Clark	Kay & Colby Kavanagh	Anne Rankin	
Maine Controls	Gretchen Kinder & Jeff Cutler	The Rawson Family	
Warren & Brammie Cook	Constance Kniffin	Reed & Reed, Inc.	
Kathi Coombs, Kourtney	Bruce & Joan Knight	Lynn Reese	
Mierzejewski & Martha Thomas	Caroline Kurrus	Ashley Reid	
Richard & Patricia Coombs	Chris Kyle	John Reny	
Richard Kessler & Pamela Cox	Ray Labbe & Sons	Beverley & Phillip Reynolds	
Sylvia Dahl	Marty & Elizabeth Lakeman	Deborah Rice	
CR & Marla Davis	Mark Lamarre	Barbara Richards	
Holly Dawson	Carol & George Langbehn	James & Michelle Rines	
Emily Day	Jody & Peter Larkin	Vicki & William Roberts	
John & Susan Deterling	John Lemon & Constance Kniffin	Emily Rowe	
Joan Drake	Amy & William LeMont	Cheryl Rust	
Art & Carol Dresser	Amy & William Lent	Thomas Ryan	
Fay Eldred	Lee & Sandra Liggett	Donald Seeley	
Jaki Ellis	Margaret Limm	Hogdon Yacht Services	
Andrew Eppich	Mark & Mayuni Lincicome	Grace Shafer	
Deirdre Evens	Marcie & Randall Look	Mary Small	
The Fairfield Family	Deborah Manegold & Win Quayle	South Shore Gunite Pool & Spa	
Donna Marie Fairservice	Todd & Geniene Marco	Frances Soverel	
Martha Feehan	David Matero Architecture LLC	Judith Stallworth	
Sue Fitzgerald	Bunny McBride & Harold Prins	Susan Stover	
David & Catherine Flaherty	John McCarthy	Sherry Stultz	
Peter & Linda Flaherty	Wendy & Rodney McCrum	Georgia & John Tardif	
Jean & Ronald Flink	Avis & Robert Meade	Suzanne & Bruce Temple	
The Lunder Foundation	Bonnie & Alex Mellos	Jim & Francie Tolan	
The Reny Charitable Foundation	Judy & George Metcalf	Jim & Linda Totman	
Davis Family Foundation	Kristen Miller	Richard & Margaret Totten	
Amanda & Doug Fulmer	Carolyn Montgomery	John Townsend	
Sunder Family Fund	Stephen & Deirdra Moriarty	Michael & Leslie Trundy	
	Ben & Deb Morse	Dana & Elizabeth Twombly	
	John & Betsey Morse	Todd & Pam Underwood	



YOUR GENEROSITY



\$286,000

awarded in grant funding to support the Y's work on hunger prevention, public health, youth development, drowning prevention, and more.



**Over
\$390,000**

raised by 470 staff, board, members, and our community to support our Y in 2025.



**More than
85**

businesses in our community made a contribution to our Y in 2024 as part of our business partnership program.

WHY I GIVE TO THE Y: MICHAEL WALTON

I'm a member of the YMCA because it's an important third place for many people, for many different reasons. For me personally, it's a place I can be where I always focus on my health; through lifting weights, running the track, and playing basketball. I also love that it's a space I can share this focus and energy, with friends I've known my whole life, and those I continue to meet every day.



I personally donate to the YMCA because I recognize it takes more than membership fees for an organization like this not just exist, but thrive, and add the value it can at its best for people like me, my friends, and all the others that benefit from what the Bath Area YMCA offers.

As the CEO of First Federal Savings, I see the growing importance of youth programming and childcare for my Board members, our staff, and our customers. The YMCA has been a leader in this space for many years and is one of the mainstays in the Bath Brunswick area that has led to such a unique and special sense of place that those of us that live here feel every day. Our business community receives a lot of asks and it can certainly be challenging at times to find ways to say yes, but this thoughtful reflection about our capacity to give, is foundational to the future of Bath we all want and deserve.



YOUR GENEROSITY

THANK YOU TO OUR 2025 BUSINESS PARTNERS

Artforms
 Atlantic Regional Federal Credit Union
 Bath Iron Works Corp.
 Bath Savings Bank
 Classic Piano Services
 ConvenientMD
 David Matero Architecture
 First Federal Savings & Loan
 Flight Deck Brewing, LLC
 Goodwin Motor Group
 J. Edward Knight Insurance
 M. W. Sewall
 Martin's Point Health Care, Inc.
 Midcoast Federal Credit Union
 Norway Savings Bank
 Now You're Cooking Inc.
 One River CPAs
 Phippsburg Bottle Fund
 Plan 4 Financial
 Priority Real Estate Group
 Residence Inn Marriott Bath
 Shaw's Wiscasset
 South End Landscape
 Tele Supplies LLC
 The Highlands
 Town Fair Tire Foundation
 Walmart
 Wild Oats Bakery & Café

FOREVER GRATEFUL AUCTION BUSINESS SUPPORTERS

Amato's
 Barbara Ramirez Massage
 Bath Cycle & Ski
 Bath Savings Institution
 Boston Bruins Hockey
 Boston Red Sox
 Buck's Naked BBQ
 Chocolate Church Arts Centre
 City of Bath
 Coastal Maine Botanical Gardens
 Cook's Lobster & Ale House
 Derecktor Robinhood
 Enoteca Athena
 FIORE Artisan Olive Oils & Vinegars
 Frank's Restaurant & Pub
 Funtown Splashtown, USA
 Gnome Inc
 Hearts of Pine
 Johnny's Selected Seeds
 Keith Field Goldsmith
 L.L. Bean
 Leading Edge Painting & Repair
 Lindt Chocolate
 Lisa-Marie's Made in Maine
 Maine Coastal Adventures
 Maine Island Trail Association
 Maine Mariners Hockey
 Maine Maritime Museum
 Maine Maritime Museum
 Market Basket
 Midcoast Kayak
 Monkey C Monkey Do
 Mrs. O's
 Now You're Cooking, Inc.
 Olive Pit Brewing
 Owls Head Transportation Museum
 Oxford Casino
 Portland Pie Brunswick
 Portland Sea Dogs
 Portland Stage
 Portland Symphony Orchestra
 Ray Labbe & Son's
 Renys
 Residence Inn Marriott Bath
 Sea Dog Brewing Company
 Sisters Gourmet Deli
 Skillins Greenhouses
 Smitty's Cinema
 Sødt
 Springer's Jewelers
 The Brunswick Hotel/Nobel Kitchen
 The Cabin Restaurant
 Victoria Mansion
 Whatley Farms
 Wilbur's of Maine
 Wild Oats Bakery & Café
 York's Wild Kingdom

THANK YOU TO THE FOLLOWING FOUNDATIONS FOR THEIR SUPPORT

Bath Rotary Foundation
 Blackbaud Giving Fund
 Full Plates Full Potential
 Georgetown Island Education Foundation
 Jim Tyson Giving Fund
 LL Bean
 Maine Cancer Foundation
 Maine Community Foundation
 – Francis Hollis Brain Foundation Fund

MaineHealth Mid Coast Hospital | MaineHealth Lincoln Hospital
 – Community Health Improvement Fund
 Marjorie C. Bailey Charitable Foundation
 Senter Fund
 Special Olympics Maine
 Midcoast Charitable Foundation
 United Way
 YMCA Alliance of Northern New England
 YMCA of the USA

YOUR GENEROSITY

Annual Campaign | Special Events

PACESETTER

Sally & Bill Haggett
Ned & Kelly McCann-Sewall
Dwight W. Quayle & Deborah Manegold

MISSION PARTNER

Kate & Cyrus Ahalt
Frank Givin Charitable Trust
Sally & Terry Gray
Martin & Elizabeth Lakeman
John & Betsey Morse
Jackson & Susan Parker
James & Michelle Rines

COMMUNITY PARTNER

Jeffrey & Margie Geiger
Rodger & Jillian Herrigel
Dot Kelly
Douglas & Georgette Morrell
Peter Owen
Peter White & Marilyn Reed
Estate of John Paul Schneider
Phippsburg Congregational Church

LEADERSHIP PARTNER

Martha Amesbury
Thomas Anglim & Elizabeth Bennett
Stephen & Marcia August
Kay & Rick Beveridge
Alan Bradstreet
Craig & Anita Burgess
Todd & Mary Carleton
Jessica Conway
Richard Kessler & Pamela Cox
Christine & Albert Desmond
Joan Drake
Art & Carol Dresser
Sue Fitzgerald
Win & Mary Lee Fowler
Dori Gilmore
Chris & Maria Grill
Steve Hammond
Heidi Hollman & Richard Heitman
Glenn & Ellen Hutchinson
Catherine Iffland
Catherine & Stemple Johnson
Nancy Kaake
Colby & Kay Kavanagh
Michelle & Thomas Keleher
Robert & Amy Kerr
Adam & Tiffanie Lopatin
Todd & Geniene Marco
Bunny McBride & Harald Prins
Susan & Eric McFadden

LEADERSHIP PARTNER (cont.)

Chase Nicolino
Alan Olsson
Catharine Paiste
Avel Payne
Jeff & Judy Peavey
Michael Perry & Christine Wolfe
The Tolan Family
Elena Vandervoort
Amy & Kevin Vendt
Michael Plaisted & Margaret Webbert
David & Olivia Williamson
The Wright Family
Anthony & Barbara Yuods nukis

FAMILY PARTNER

Rena Andoh & Pete Gilchrist
Sydney Atkinson
Suzi & Steven Boccanfuso
Matija & Chris Burtis
Helen Cafferty
Cathey Cyrus & Bill Clark
CR & Marla Davis
Felicitas Eldred
Jeff Deetz
Allan & Linda Fairfield
Andrew Francis
The Rawson Family
The Greenwald Family
William & Sally Howell
Avery Hunt
Robin Kenison
Maggie Limm & Dana Bartone
Gregory Millert
Andrea Moskevitz
Avis Nace
Eric & Kay Noftall
Marcia Obrien
Anne Page
Jim & Kathy Peavey
Bill Potter
Gregory Gale & Maria Rader
Bob Reyes
Elliot Rosen & Sharon Cohen
John Seamans
Michael Walton & Amanda Johnson

NETWORK PARTNER

Anonymous (2)
Jordan Allen
Norma Bagley
Doug Bates & Lynn Kay
The Benedict Family
Patty Bourget
Debbi & John Burton
Nancy & David Devens
Ruth Elias
Cory Gardiner & Terry Kungel
Donald Griffee
Trevor & Susan Hunt
Dominic & Elizabeth Johnson
Sarah Jones
Kelly Kietzke
Denise Kwiatkowski
Jenifer & Steve LaCount
Thomas & Joan MacDonald
Erica & Richard Menard
Kristen & Sharon Mitchell
Ben & Deb Morse
Leslie Mortimer
Andrea Moskevitz
Beth & Bill Muldoon
The Newell Family
Frank Noyes
Doug & Diane Richmond
Brian & Jody Savage
Holly Seamans
Jonathan & Amy Spelke
Jan & Alex Sulkowski
Joel & Mary Yuods nukis
Nancy Zugehoer

SPECIAL FRIEND

Katrine Alcaide
Anita Avery
Ronald & Mary Beard
Matthew and Dena Bachman
Brendon Bailey
Dennis & Doris Baker
Andrew Barber
Tony Barrett
Seth & Staci Beal
Brian Beaulieu
Dr. & Mrs. Keith W. Bedford
Sherrie Bergman & Donald Quaid
Kevin Bergquist
Barbara & Russell Billings
Steve & Eileen Bonine
Susan Bonis
Patt Bothel
David Bowers

YOUR GENEROSITY

Annual Campaign | Special Events

SPECIAL FRIEND (cont.)

Casey Brown & Gina Franco
Michael Burton
Dan & Robin Catlin
Sara & Sean Cheetham
Linda & Julia Coes
Annie & Matt Colaluca
Patricia Colhoun
Howard Colhoun
Sean Connolly
Yanghee Courbron
Sylvia Dahl
Bonnie Davenport
Megan & Andrew Davis
Richard & Susan Derector
Tom DeTroy
Alan Douglass
Kelleigh Dulany
Douglas Dunsmore
Jane & James Force
Lynn Frank
Larry & Nancy Garside
Mark Gartside & Tahnthawan Coffin
Jennifer Geiger
Leilani Gepford
Mike & Caryl Giggey
James & Susan Gillies
William Goodrich
Bob & Kathy Gravino
Stephen & Lennie Gray
Sally & Terrance Gray
Stephen & Sarah Griffiee
Kaeden Guddeck
Will & Rachely Gunther
Edward Hallett
Virginia & John Hamilton
Tanya Hanger
Suzannah & Roger Heard
Brandye Hemingway
Mary Ann Hinko
Jarred & Holly Hinton
John Howe
Josephine Howell
Sharon Hudson
James & Susan Hummer
David Ingmundson
John & Betsey Morse
Marydana Johns
Nonna & Grandpa Johnson
Jane Kidder
Bruce & Joan Knight
Karen Knowles
Phil & Gina Krummel
Amanda & Jason Lachance

SPECIAL FRIEND (cont.)

Leslie LaCount
Sandra Leighton
John Lemon & Connie Kniffin
Rebecca Leonard
David & Kathleen Glenn-Lewin
Anita Lichman & Steven Paul
Kimberly Lonsdale
Deborah & David Malone
George & Cortneyn McDonough
Helene & Bruce McGlauffin
Rebekah & Christopher McGuire
Alexandra & Timothy McIntire
Thene & Gregory McIntire
Arthur Mears
Peter & Joan Melroy
Susan & Larry Mikesell
Brooke Miller
Jeanne Miller
Jennifer & Gerry Mitchell
Diane & Gregory Moyer
Maureen Muccino
Ervin Mullett
Kevin Murphy
Dana Newman
Jill Van Note & Bob Apfel
Jennifer & Richard Ober
Linda Palmer
Dan & Sarah Peterman
Robin St. Pierre
Jessica & Ryan Conery-Poulin
Lynn Povich
Rick Powell
Arthur & Cheryl Raymond
Katherine Rives
Frank & Barbara Roberts
John & Kathryn Roma
Ethan Rossiter
Alexander Colhoun & Selina Rossiter
Nancy Russell
Kathryn Sand
Mary Anne Schneider & Chuck Eldridge
Dorota & Matthew Schweier
Priscilla Seimer
Susan & George Sergeant
deSha & Derik Shean
Nathaniel Shed & Julie De Sherbinin
Emily & Walter Shepard
Angie Shonts
Iris Silverstein
Heather Sinclair

SPECIAL FRIEND (cont.)

John Souza
Julie Spear
Hilary Speare
Julie Springer
Christopher & Eunice St. John
Vicky & Nick Stoneman
Ronald Sullivan & Susan Shattuck
Lukasz & Ewelina Tabor
Rebecca Brewster-Taylor & John Taylor
Marylyn Tomajan
Dana & Irene Triffitt
Michael & Leslie Trundy
Dustin Tucker & Laura Smith-Tucker
Elly Urquhart
Cristina & Jason Ustaris
David & June Vail
Alan & Elizabeth Walton
William & Molly Webster
Ruth & Rupert White
Brooke Wilmeth & Todd Chaney
Joyce Wilson
Russell Wrede
Lyn Wright
Morgan & Ariel Ziemer

FRIEND

Anonymous
Sarah Adams
Nadine Ahlsen
Young-Mee Ahn
Kylie Alred
Paul & Roxane Althouse
Mary Anderson
David Anderson & Mary Wehrle-Anderson
Phil & Cindy Bailey
Beth Bandy
David Barber
Haley Barclay
Brandi Barden
Nick & Kate Bergmann
Shanna Bickford & Dana Favreau
Elnora Joseph-Bijhouwer & James Joseph
Carolyn Bird
Eugene & Joyce Bolton
Jon & Jennifer Bolton
Jason & Melissa Buchanan
Kipp Butts
Heidi Caron
Kristin Caron
Good Shepherd Lutheran Church
Janice Casey

YOUR GENEROSITY

Annual Campaign

FRIEND (cont.)

Joanne Chick
Jana & Jonathan Coffin
Patrick Conley & Laura Jones
Patrick & Nicole Connolly
Arlene & John Cooper
Katherine Coppens
Steven & Anocha Cornell
Morgan Cornell & Erin Bacon
Pierre Cornell
Denise Courtemanche
Marcus Couture
Jason Wrzesinski & Colleen Crowe
Chris & Lucy Dawson
Emily Day
Joseph & Charmaine Delano
Ryan & Erin Desfosses
Janice Douglass
Paul Dumdey
Hailey Edwards
Kathleen Edwards
Donna Marie Fairservice
Bruce & Cheryl Farnham
Kate Farnham
Dana Favreau & Shanna Bickford
Gerry & Lyda Ferrari
Keith Fleming
Rhonda Forrester
Great Falls Family Foundation
Aileen Freeman
Hank & Jane Fuller
Rachel Garland
Tim LaBua & Sarah Getchell
Susan Glidden
Honnie Goode
Kym Granger
Hildegard Green
Paula Greenlee
Michele Gregg
Barbara Joy Hare
Susan Hawes
Kiley Heeren
Diane Hicks
Meriah Hope
Jade Houde
Mark House
Kevin House
Lynda & Howard Ives
Paul James
Cassie Jones
Peter & Sarah Jorgensen
Ashleigh Kahrl
Alison Kennedy
Steven Kenney
Daneem Kim
David & Margo Knight

Jenny Lamoureux
Ryan & Dustan Larsen
Eric & Lisa Laser
Evan Lelansky
Ashley Lenz
Michaela Lenz
Heidi Levasseur
Lesley Levy
Stephen L. Mallett
Peter McCann
Mary McCauley
Logan McConaughy
Karen Ludwig & Cat McConnell
Barbara McCue
Ethel McDonough
Avis & Robert Meade
Janice & Jagos Medenica
Erica & Richard Menard
Joel & Donna Merry
Sarah Miller
Kristen Miller
Benjamin Whatley & Laura Miller
Kernie Holman-Moeller
Jay Morissette
Shaun & Kamron Morrison
Julia Moss
Kasey Moss & Olivia Duran
Janet Muccino
Kristina Neihouse
Max Conover & Sophie Nelson
Edward Newell
Elia Nichols & Isabella Ciolfi
Flower Noble
Janice Olson
Minh Paine
Beatrice Palmer
Laleah Parker
Ruth Pease & Gregory Blanchette
Jennifer Peavey
Deborah Peet
Nancy Peltz
Mary Perez
Raven Perry
Kaye M. Pierson
Lynne & Mike Pinkham
Sally Plourde
Dustin & Mary Plummer
Danielle Poitras
Nancy Porter
Nathan Power
Linda & David Power
William B. Swanson
John & Monica Quinn
Anne Rankin
Charlotte Redmann

Courtney Reichert & Chris Hoffman
John & Nicole Reinhart
Sarah Restuccia
Trevor & Marcy Richardson
Jason & Michelle Riley
Carole Robinson
Ben & Kari Robinson
Madelyn Robinson
Rebecca Robinson
Karen Rose
Kate Rossiter
Carol Rush & Ian Bugler
Samuel & Linda Saltonstall
Wendy Salve
Claire Sandrock
Renee Savage
Jayne Sawtelle
Carrie Anne Scheirer
Claire Schreiber & Stephen Stoner
Emily Schreiber
Patricia Scronce
Nina Shah
Beth & Nathan Shipley
Dan & Lisa Shipley
Amber Shonts
Cathy Showalter
Deborah Showalter
Erik & Hannah Simmler
Eric & Kate Simonds
Jon & Linda Simplicio
Judith Stafford, David Cowing, Jay Testa & Jillian Testa
Jacqueline Stahl
Joel & Kate Stark
Renee Stevens
Jennifer Stone
Brian Swain
Marie Szewczyk
Jeff Tarbox
Eleanor Tauro
Rebecca & Nathan Trask
Michael & Leslie Trundy
Curtis Urben
Anna Varian
Eric Verney & Christiane Becker-Varney
Katie Walker
Edward Walsh
Katie Best-Ward
Barbara West
Bruce Wildes
Charlotte Willey
Sylvia Wilmeth
Jane Wilson
John & Chilloa Young

YOUR GENEROSITY

Commemorative Gifts

IN MEMORY OF ELIZABETH "BETHIE" CONDON

Donna Marie Fairservice

IN MEMORY OF JAMES B. DRAKE, II

Newell & Sandra Guild

IN MEMORY OF BILL HAGGETT

Ronald & Sara Jane Bancroft

Sally Barter

Brian Barter, Moxie, Inc.

Jodi & Wayne Benn

Billy & Suzanne Bullock

Marriott & Timothy Clark

Richard & Patricia Coombs

Sylvia Dahl

John & Susan Deterling

Joan Drake

Arthur & Carol Dresser

Emily Rowe

Linda & Allan Fairfield

Sunder Family Fund

Sue Fitzgerald

Peter & Linda Flaherty

Jean & Ronald Flink

Jeffrey & Margie Geiger

Grace Shafer

Kym Granger

Rob & Terri Gray

Newell & Sandra Guild

Stephen Haggett

Erik & Carrie Hayward

Rodger & Jillian Herrigel

Hogdon Yacht Services

Pam & Bobby Hull

Glenn & Stephanie Hutchinson

Sandra Johnson

Judy Stallworth

Caroline Kurrus

Martin & Elizabeth Lakeman

Mark Lamarre

Jody & Peter Larkin

Amy & William Lent

Peter & Paula Lunder

Lynne Pinkham

Maine Maritime Museum

Mary Small

Wendy & Rodney McCrum

Carolyn Montgomery

Frances Morse-Bowen

Maine Maritime Museum

David & Karen Packhem

Jeffrey & Judith Peavey

Gregory Powell

IN MEMORY OF BILL HAGGETT (cont.)

Reed & Reed Inc.

Ashley Reid

Eunice St. John

Sarah Stanton & Kevin Woltemath

The Stover Family

Kathi Coombs, Kourtney Mierzejewski & Martha Thomas

Leslie Trundy

Dana & Elizabeth Twombly

Todd & Pam Underwood

Gary & Linda Varney

Daniel & Linda Wood

IN MEMORY OF DIANE MOYER

Jeffrey & Margie Geiger

Avanel Payne

IN MEMORY OF DILL PAISTE

Catharine Paiste

IN MEMORY OF RALPH T. PERRY

Michael J. Perry & Christine D. Wolfe

IN MEMORY OF BILL REED

Marilyn Reed

IN MEMORY OF JP SCHNEIDER

Martha Feehan

Sally & Terrance Gray

Steve Hammond

Estate of John Paul Schneider

IN HONOR OF PAUL BAARD

Ronald & Mary Baard

IN HONOR OF KAY & COLBY KAVANAGH

Susan & Eric McFadden

IN HONOR OF ROBIN NEWELL

Jane Wilson

IN HONOR OF MARK WHEELER

Tony Barrett

Judy & George Metcalf

Frances Soverel

IN HONOR OF ANTHONY YUODSNUKIS

Deborah & David Malone

Joel & Mary Yuodsnukis

IN HONOR OF THE WELCOME CENTER STAFF

Houghton & Mary White

IN HONOR OF THE SUPPORTIVE STAFF AT THE LANDING YMCA

Alan Bradstreet

YOUR GENEROSITY

Commemorative Funds | Endowments | Municipal Giving

JAY MORISSETTE AQUATICS FUND

Elise Straus-Bowers & Brian Bowers
Susan Chrystal
Benjamin Chubbuck
Emma Collins
Madeline N. Cowan
Pamela Gardiner
Spencer Hallowell & Mary McClintock
Diane Hicks
Amanda & Jason Lachance
Bunny McBride & Harald Prins
Anne Page
Carol Peck
Mary & Patrick Quinn
Dorota & Matthew Schweier
Jonathan & Amy Spelke
Ryan & Danielle Triffitt
Universe Gym & Kids DownUnder

ENDOWMENT GIVING

1856 SOCIETY ENDOWMENT

The Galen C. Moses Society:
Ned Sewall & Kelly McCann-Sewall

The Legacy Society:
Sandy & Julie Zimmerman

RUSS FERRIS ENDOWMENT FOR YOUTH AQUATICS

Jason & Melissa Buchanan
Sam Coombs

STALLWORTH FAMILY ENDOWMENT

Judith Stallworth

MUNICIPAL FUNDING

Town of Arrowsic
Town of Brunswick
Town of Harpswell
Town of Phippsburg
Town of Woolwich

HERITAGE CLUB MEMBERS

Heritage Club members support future sustainability through contributions to the 1856 endowment and planned giving.

Anonymous

Marcia & Steve August
Rick & Kay Beveridge
Mr. & Mrs. E. Barton Chapin
Dick & Claire Corbin
CR & Marla Davis
Sally & Jim DeMartini
Robert & Debora Dixon
Jim & Joan Drake
Edwin & Alberta Gamble
Terry & Sally Gray
Sally & Bill Haggett
Meryl & Dick Hill
Mr. & Mrs. Samuel Johnson
Jeffrey & Barbara Knuckles
Phil & Gina Krummel
Sam Lambert
Art & Martha Mayo
Harold McInnes
Joel Merry
Sabrina Murphy
James Peavey
Bill & Barbara Potter
James & Joan Rives
Ned Sewall & Kelly McCann-Sewall
Ernie & Judy Stallworth
Elena Vandervoort
Ted von Gerichten & Carmen Duarte
Tom Whelan
Mark Wheeler
Anthony & Barbara Yuods nukis



**Support the work
of our Y!**

To learn more about how you can make a contribution to support the mission of our Y, visit BATHYMCA.ORG/GIVING



We apologize for any errors or omissions. Please contact us with updates!